

TEXAS CHIROPRACTIC COLLEGE ALUMNI SURVEY SPRING 2008 (ALL ALUMNI)

| QUESTIONS | 2000-08 | 1990-99 | Other years | No response | | | Total |
|--|-------------------|-------------------|-----------------------|--------------------|-------------------|------------------|--------------|
| 1. Please enter the year you received your DC degree from TCC | 123 | 65 | 87 | 14 | | | 289 |
| | Practice | Associate | Teach/Research | Grad Study | Unempl. | Unrelated | Total |
| 2. What did you do during the first year after graduating from TCC? | 32% | 58% | 2% | 3% | 2% | 4% | 282 |
| | <1 year | 1-2 years | 2-3 years | >3 years | NA | | Total |
| 3. If you are an associate, how long did it take to enter practice after TCC degree? | 45% | 4% | 2% | 2% | 48% | | 257 |
| 4. If you own your practice, how long did it take to start your practice after TCC degree? | 35% | 18% | 9% | 14% | 25% | | 269 |
| | 0 | 1-5 | 6-10 | 11-15 | >15 | | Total |
| 5. If you own your practice, how many staff persons you currently employ? | 22% | 66% | 9% | 1% | 3% | | 238 |
| | Strg Ag | Agree | Neutral | Disagree | Strg Disag | | Total |
| 6. Overall you are satisfied with your current position. | 33% | 36% | 16% | 9% | 6% | | 281 |
| 7. Overall you are satisfied with your education at TCC based on your work/practice. | 23% | 44% | 17% | 13% | 4% | | 280 |
| | Good | Borderline | Insufficient | Total | | | |
| 8. My education to take an adequate case history. | 90% | 6% | 3% | 282 | | | |
| 9. My education to perform the physical exam | 90% | 8% | 3% | 281 | | | |
| 10. My education in the neuromuscularskeletal exam | 90% | 9% | 1% | 282 | | | |
| 11. My education to perform a Psychosocial Assessment | 40% | 40% | 20% | 281 | | | |
| 12. My education to diagnose my patient | 82% | 15% | 4% | 281 | | | |
| 13. My education in Case Management of patients | 53% | 33% | 14% | 282 | | | |
| 14. My education in Adjusting Technique | 70% | 18% | 12% | 282 | | | |
| 15. My education in ordering Diagnostic Studies | 63% | 28% | 9% | 280 | | | |
| 16. My education in Emergency Care of patients | 41% | 39% | 20% | 278 | | | |
| 17. My education in Case Follow-up and Review | 52% | 32% | 16% | 278 | | | |
| 18. My education in Record-Keeping on patients | 48% | 33% | 20% | 281 | | | |
| 19. My education in the Doctor-Patient relationship | 75% | 16% | 9% | 281 | | | |
| 20. My education concerning Professional Issues | 60% | 29% | 11% | 280 | | | |
| 21. My education in Laboratory Assessment | 63% | 26% | 11% | 282 | | | |
| 22. My education in Non-Adjustive Therapeutic procedures | 65% | 25% | 10% | 280 | | | |
| TOTAL | 66% | 24% | 11% | 4211 | | | |

- Summary:**
- In total 1002 TCC alumni were invited to participate in this online survey. And, 289 of them completed. This generates a return rate of 29%
 - The majority of TCC alumni (58%) were employed as chiropractic associates, followed by 32% to start own practice.
 - In terms of job placement, 45% of those employed as associates got their first jobs in one year. And 35% of practice owners started in one year.
 - 69% of TCC alumni were satisfied with their current position and 67% of them were satisfied with education received at TCC.
 - Overall, 66% of all respondent alumni gave positive rating to TCC education in fifteen areas, while 24% produce neutral rating.

- Notes:**
- The first seven questions have different rating scale based on types of questions. The scales are listed in the table on top of each question.
 - For Question 2, "Practice" means "Start a chiropractic practice". "Associate" means "Become an associate in an existing practice". "Teach/research" means "work on a teaching or research job in chiropractic". "Grad study" means "Pursue additional graduate study". "Unempl." means "Unemployed or not seeking employment". And "Unrelated" means "Work in an unrelated field".
 - Except Q.1, all the numbers of other questions are percentages. However, all numbers in "Totals" are absolute numbers.

TEXAS CHIROPRACTIC COLLEGE ALUMNI SURVEY SPRING 2008 (ALUMNI 1990-2008)

| QUESTIONS | 2000-08 | 1990-99 | Other years | No response | | | Total |
|--|-------------------|-------------------|-----------------------|--------------------|-------------------|------------------|--------------|
| 1. Please enter the year you received your DC degree from TCC | 123 | 65 | | | | | 187 |
| | Practice | Associate | Teach/Research | Grad Study | Unempl. | Unrelated | Total |
| 2. What did you do during the first year after graduating from TCC? | 29% | 60% | 3% | 3% | 2% | 4% | 185 |
| | <1 year | 1-2 years | 2-3 years | >3 years | NA | | Total |
| 3. If you are an associate, how long did it take to enter practice after TCC degree? | 51% | 4% | 2% | 1% | 43% | | 172 |
| 4. If you own your practice, how long did it take to start your practice after TCC degree? | 28% | 15% | 10% | 13% | 34% | | 175 |
| | 0 | 1-5 | 6-10 | 11-15 | >15 | | Total |
| 5. If you own your practice, how many staff persons you currently employ? | 29% | 61% | 7% | 0% | 3% | | 146 |
| | Strg Ag | Agree | Neutral | Disagree | Strg Disag | | Total |
| 6. Overall you are satisfied with your current position. | 28% | 38% | 17% | 11% | 7% | | 185 |
| 7. Overall you are satisfied with your education at TCC based on your work/practice. | 17% | 43% | 20% | 16% | 4% | | 185 |
| | Good | Borderline | Insufficient | Total | | | |
| 8. My education to take an adequate case history. | 93% | 5% | 2% | 186 | | | |
| 9. My education to perform the physical exam | 88% | 11% | 2% | 185 | | | |
| 10. My education in the neuromuscularskeletal exam | 90% | 10% | 1% | 186 | | | |
| 11. My education to perform a Psychosocial Assessment | 41% | 43% | 17% | 186 | | | |
| 12. My education to diagnose my patient | 80% | 16% | 4% | 185 | | | |
| 13. My education in Case Management of patients | 52% | 33% | 15% | 186 | | | |
| 14. My education in Adjusting Technique | 64% | 19% | 17% | 186 | | | |
| 15. My education in ordering Diagnostic Studies | 63% | 27% | 10% | 186 | | | |
| 16. My education in Emergency Care of patients | 38% | 40% | 22% | 183 | | | |
| 17. My education in Case Follow-up and Review | 52% | 33% | 15% | 183 | | | |
| 18. My education in Record-Keeping on patients | 48% | 34% | 18% | 185 | | | |
| 19. My education in the Doctor-Patient relationship | 78% | 13% | 9% | 185 | | | |
| 20. My education concerning Professional Issues | 59% | 29% | 12% | 185 | | | |
| 21. My education in Laboratory Assessment | 64% | 27% | 9% | 186 | | | |
| 22. My education in Non-Adjustive Therapeutic procedures | 63% | 27% | 10% | 186 | | | |
| TOTAL | 66% | 24% | 11% | 2779 | | | |

Summary: 1. Among the 289 alumni who completed the survey, 187 graduated from TCC from 1990 to 2008. The above table shows survey results of this group.

2. The majority of this group (60%) were employed as chiropractic associates, followed by 29% to start own practice.

3. In terms of job placement, 51% of those employed as associates got their first jobs in one year. And 28% of practice owners started in one year.

4. 58% of this group were satisfied with their current position and 60% of them were satisfied with education received at TCC.

5. Exactly like the All Group, 66% of graduates 1990-2008 gave positive rating to TCC education in fifteen areas, while 24% produce neutral rating.

Notes: 1. The first seven questions have different rating scale based on types of questions. The scales are listed in the table on top of each question.

2. For Question 2, "Practice" means "Start a chiropractic practice". "Associate" means "Become an associate in an existing practice"

"Teach/research" means "work on a teaching or research job in chiropractic". "Grad study" means "Pursue additional graduate study"

"Unempl." means "Unemployed or not seeking employment". And "Unrelated" means "Work in an unrelated field".

3. Except Q.1, all the numbers of other questions are percentages. However, all numbers in "Totals" are absolute numbers.

TEXAS CHIROPRACTIC COLLEGE ALUMNI SURVEY SPRING 2008 (ALUMNI 2000-2008)

| QUESTIONS | 2000-08 | 1990-99 | Other years | No response | | | Total |
|--|-------------------|-------------------|-----------------------|--------------------|-------------------|------------------|--------------|
| 1. Please enter the year you received your DC degree from TCC | 123 | | | | | | 123 |
| | Practice | Associate | Teach/Research | Grad Study | Unempl. | Unrelated | Total |
| 2. What did you do during the first year after graduating from TCC? | 28% | 59% | 3% | 3% | 2% | 3% | 123 |
| | <1 year | 1-2 years | 2-3 years | >3 years | NA | | Total |
| 3. If you are an associate, how long did it take to enter practice after TCC degree? | 59% | 2% | 1% | 0% | 19% | | 118 |
| 4. If you own your practice, how long did it take to start your practice after TCC degree? | 28% | 12% | 7% | 7% | 46% | | 114 |
| | 0 | 1-5 | 6-10 | 11-15 | >15 | | Total |
| 5. If you own your practice, how many staff persons you currently employ? | 38% | 53% | 6% | 0% | 3% | | 90 |
| | Strg Ag | Agree | Neutral | Disagree | Strg Disag | | Total |
| 6. Overall you are satisfied with your current position. | 30% | 38% | 17% | 9% | 6% | | 122 |
| 7. Overall you are satisfied with your education at TCC based on your work/practice. | 19% | 37% | 23% | 18% | 3% | | 122 |
| | Good | Borderline | Insufficient | Total | | | |
| 8. My education to take an adequate case history. | 93% | 6% | 1% | 123 | | | |
| 9. My education to perform the physical exam | 85% | 13% | 2% | 122 | | | |
| 10. My education in the neuromuscularskeletal exam | 88% | 12% | 0% | 123 | | | |
| 11. My education to perform a Psychosocial Assessment | 42% | 42% | 16% | 123 | | | |
| 12. My education to diagnose my patient | 78% | 18% | 4% | 122 | | | |
| 13. My education in Case Management of patients | 48% | 35% | 17% | 123 | | | |
| 14. My education in Adjusting Technique | 58% | 20% | 22% | 123 | | | |
| 15. My education in ordering Diagnostic Studies | 61% | 28% | 11% | 123 | | | |
| 16. My education in Emergency Care of patients | 38% | 37% | 25% | 120 | | | |
| 17. My education in Case Follow-up and Review | 49% | 35% | 16% | 120 | | | |
| 18. My education in Record-Keeping on patients | 43% | 33% | 24% | 122 | | | |
| 19. My education in the Doctor-Patient relationship | 78% | 12% | 10% | 122 | | | |
| 20. My education concerning Professional Issues | 58% | 28% | 14% | 122 | | | |
| 21. My education in Laboratory Assessment | 60% | 31% | 9% | 123 | | | |
| 22. My education in Non-Adjustive Therapeutic procedures | 64% | 25% | 11% | 123 | | | |
| TOTAL | 66% | 24% | 11% | 1834 | | | |

Summary: 1. Among the 289 alumni who completed the survey, 123 graduated from TCC from 2000 to 2008. The above table shows survey results of this group.

2. The majority of this group (59%) were employed as chiropractic associates, followed by 28% to start own practice.

3. In terms of job placement, 59% of those employed as associates got their first jobs in one year. And 28% of practice owners started in one year.

4. 68% of this group were satisfied with their current position and 56% of them were satisfied with education received at TCC.

5. Exactly like the All Group, 66% of graduates 2000-2008 gave positive rating to TCC education in fifteen areas, while 24% produce neutral rating.

Notes: 1. The first seven questions have different rating scale based on types of questions. The scales are listed in the table on top of each question.

2. For Question 2, "Practice" means "Start a chiropractic practice". "Associate" means "Become an associate in an existing practice"

"Teach/research" means "work on a teaching or research job in chiropractic". "Grad study" means "Pursue additional graduate study"

"Unempl." means "Unemployed or not seeking employment". And "Unrelated" means "Work in an unrelated field".

3. Except Q.1, all the numbers of other questions are percentages. However, all numbers in "Totals" are absolute numbers.

CHART: TEXAS CHIROPRACTIC COLLEGE ALUMNI SURVEY EMPLOYMENT STATUS COMPARISON

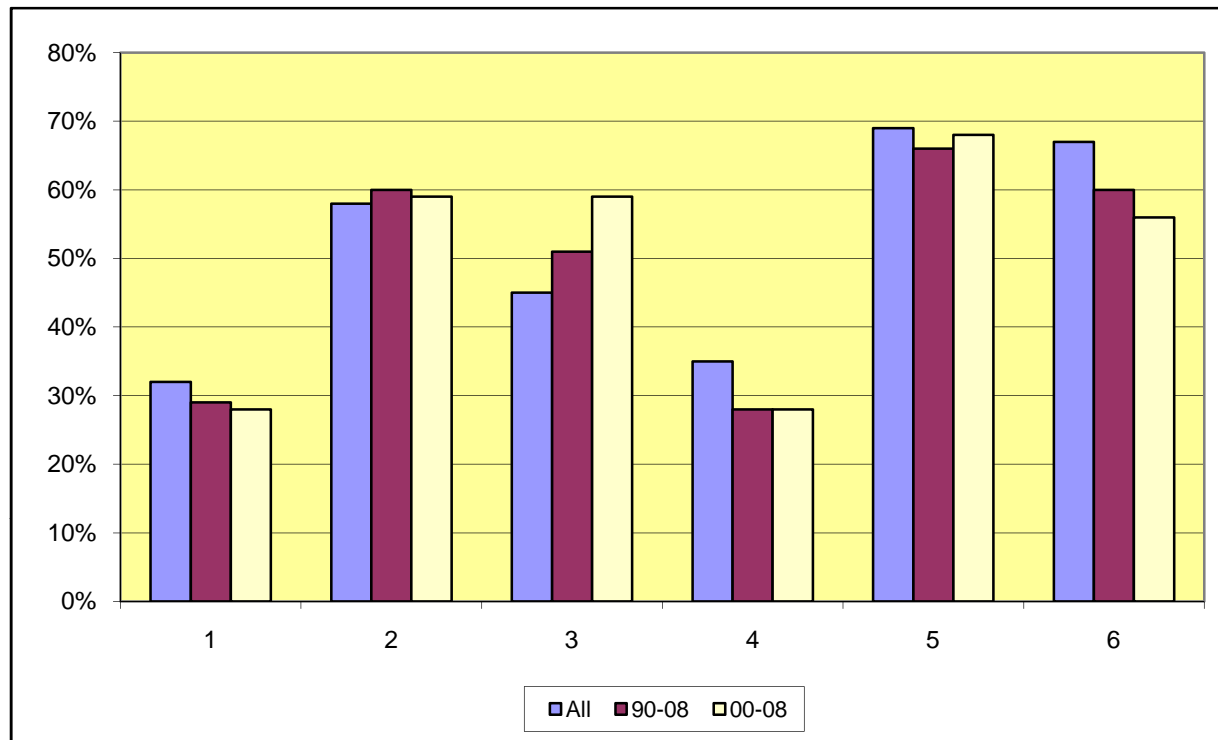

Data Table (Item numbers in the first column of the table matches the numbers of X axis)

| | All | 1990-2008 | 2000-2008 |
|------------------------------|-----|-----------|-----------|
| 1 - I'm a Practice Owner | 32% | 29% | 28% |
| 2 - I'm a Chiro Associate | 58% | 60% | 59% |
| 3 - Asso. 1 yr to Employment | 45% | 51% | 59% |
| 4 - Owner. 1 yr to Ownership | 35% | 28% | 28% |
| 5 - My Position Satisfaction | 69% | 66% | 68% |
| 6 - My TCC Ed Satisfaction | 67% | 60% | 56% |